

Fuel Your Body and Your Fleet this Winter!



Gift Card Dealer Incentive

Get Wish gift cards or Caltex fuel cards for every sale of participating split system and ducted models.

Offer period: 1 April 2019 - 30 June 2019



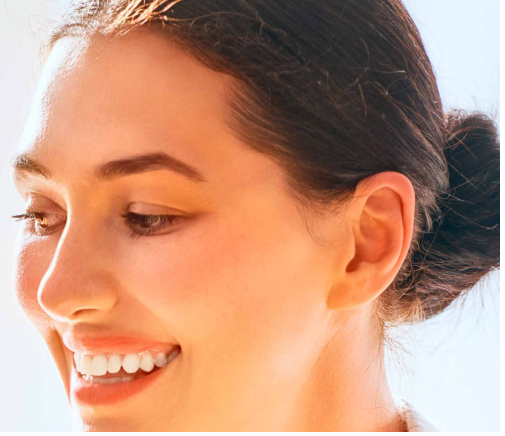

Gift Card Dealer Incentive

Step by Step Guide



Your customer needs to purchase a participating LG Split or Ducted system between 1 April 2019 – 30 June 2019
that you purchased from LG.



Register your claim by no later than 15 July 2019. Upload customer tax invoices containing serial numbers* of participating products to: lg.com.au/2019winterincentive (redemption site will be available from 7 May 2019).
*Only one claim per serial number. Please note: consumer personal details must be blacked out.



Claims are validated after all claim requirements are received and verified. The promotion agency will contact you to confirm your choice of split between Wish Gift Cards and Caltex Fuel Cards. Gift cards will be distributed after the end of the promotional period (closing of the redemption site - 15 July 2019). Allow up to 9 weeks from the end of the promotional period for the delivery of the bonus gift card(s).

Contact 1300 138 540 if you have any queries.

You'll receive the below Wish Gift Card or Caltex Fuel Card allocation per model for the duration of the promotion period (1 April - 30 June 2019):

Participating Model	Gift Card Allocation
Split System Set (1 indoor: 1 outdoor)	
WH09	\$50
WH12	\$50
WH18	\$75
WH24	\$75
WH30	\$75
WH34	\$75
Ducted System Set (1 indoor: 1 outdoor)	
B30AWY_****	\$100
B36AWY_****	\$100
B42AWY_****	\$150
B55AWY_****	\$150
B62AWY_****	\$200
B70AWY_****	\$200

Card Type	 Wish Cards	 Caltex StarCash Fuel Gift Cards
Woolworths Supermarkets	✓	
Big W	✓	
BWS	✓	
Dan Murphys	✓	
Cellarmasters	✓	
*Caltex Woolworths Co-branded Outlets	✓	✓
*Caltex & Ampol Branded Outlets		✓

*Participating outlets only.

Offer Period: Starts 1 April 2019 and ends 30 June 2019. Offer is only open to dealer representatives that are Australian residents aged 18 years and over currently residing in Australia. Excludes purchases made on rental payment plans under 18 months, second hand sales, eBay or online third party purchases, lay-bys, project sales or purchases in conjunction with any other offer. All claims and supporting materials must be received by 15 July 2019. Gift Card can not be used to withdraw cash. Offer is subject to Dealer not having any overdue payments owed to Promoter in accordance with Promoter's Standard Trading Terms. The Promoter is LG Electronics Australia Pty Ltd ABN 98 064 531 264 of 2 Wonderland Drive Eastern Creek NSW 2766.